

## **Blackie the Cat**

David Coleman, DVM, PhD and Duncan C. Ferguson VMD, PhD, DACVIM, DACVCP

### **History:**

Blackie is an approximately 9 yr old MC DSH cat that was hit by a car. He is presented to you by the owner who found him in the road.

### **Physical Examination:**

- Body Weight: 4 kg
- Hyper, alert, responsive; vocalizing
- Mucous membranes –pink, 3 sec refill time,
- Rectal temperature – 102.2
- Eyes – WNL
- Ears – brown waxy debris AU
- Nose – WNL
- Oral cavity – WNL, teeth – mild tartar, no gingivitis, freshly chipped tooth
- Peripheral lymph nodes – WNL
- Heart – no – Rate: 180 bpm
- Lungs – auscultates WNL, rate – 30
- Abdominal palpation – mild tension of caudal abdomen
- Musculoskeletal – somewhat painful when palpated, ambulates on all four limbs; reaction elicited by palpating near the tailbase; palpation of extremities showed no obvious fractures
- Integument – normal coat; some mild tenting of skin (estimate 5% dehydration)
- Nervous system – because of pain, only an abbreviated examination was possible and showed normal patellar reflexes.

### **Budget:**

The owners have given you a budget of \$500 to stabilize the cat, determine its prognosis and develop but not implement a treatment plan.

### **Resources contained in this activity:**

You take whole body radiographs (VD and lateral). They are shown below:

**LATERAL 1 RADIOGRAPH**



**VENTRODORSAL 1 RADIOGRAPH**

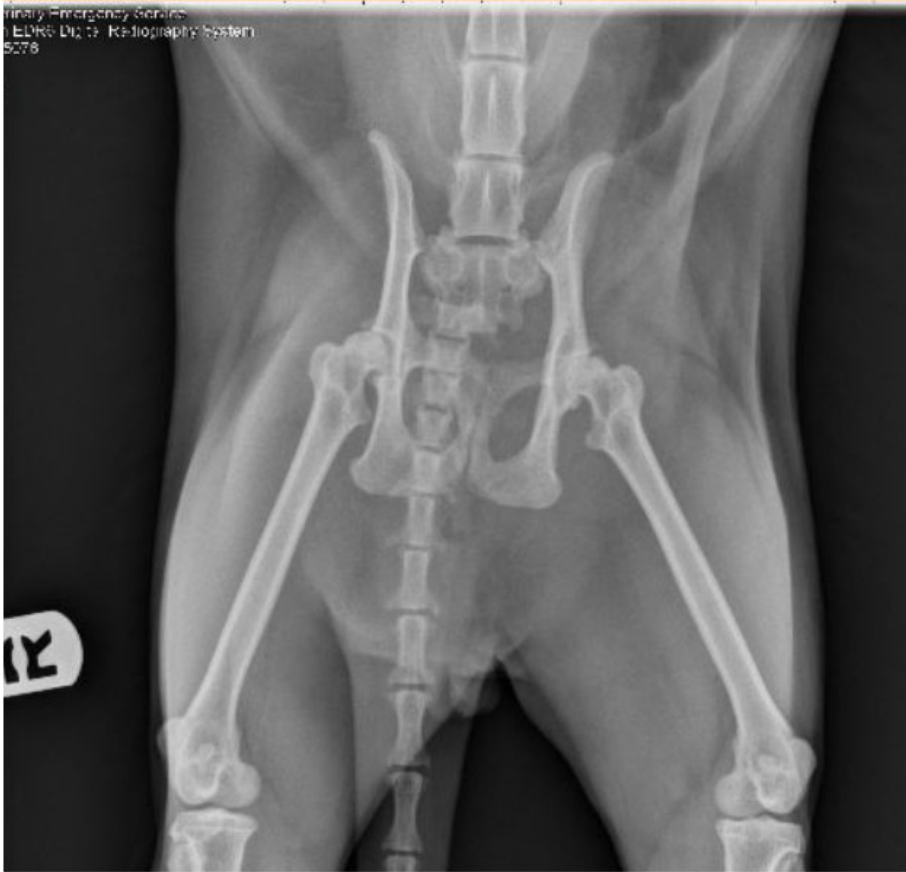

**LATERAL 2 RADIOGRAPH**



**VENTRODORSAL (VD) 2 RADIOGRAPH**



### **QUESTIONS TO ADDRESS IN YOUR ASSESSMENT:**

1. List the medical diagnostic tests which you would seek to perform to establish this cat's medical stability – briefly justify each test
2. Develop a problem list for this cat following your initial diagnostics. Be sure to copy your observations into your formulation to document the problems.
3. Develop an initial treatment plan outlining all the steps you would direct your technician to take. List specific drug classes you would employ, if any- using the "Note" feature, briefly justify your treatment.
4. Describe the radiographic findings in this cat (what is not normal, use the imaging anatomy website as a guide)
5. What spinal nerves are potentially affected by the changes visible in the radiographs?
6. What named nerves are potentially affected by the changes visible in the radiographs?
7. What clinical signs would you expect to see; i.e. what organs or muscle groups might be affected based upon your answers?
8. List at least 2 learning issues you encountered in addressing this case. List at least 1 reference (primary references preferred) which helped you address each learning issue.